

## Great Thrift, Petts Wood BR5

Offers Over £950,000

🛏️ 3 🚿 2 🚻 3

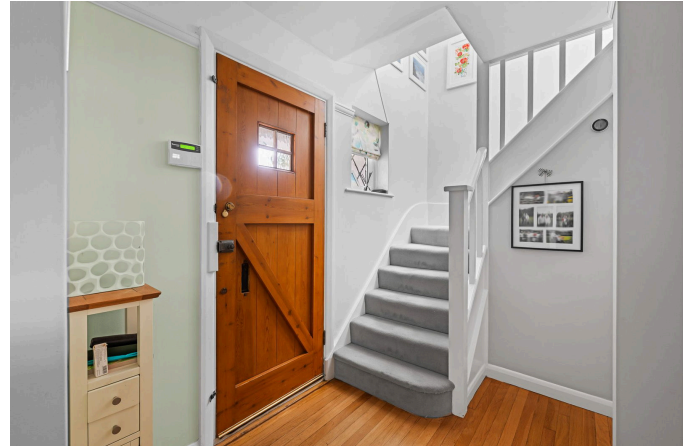

- Three Bedrooms
- Annexe Potential
- Large Rear Garden
- Semi-Detached
- Conservation Area
- Two Bathrooms
- Petts Wood Station 0.4 Mile
- 1930s Family Home
- Summer House
- Quiet Residential Road

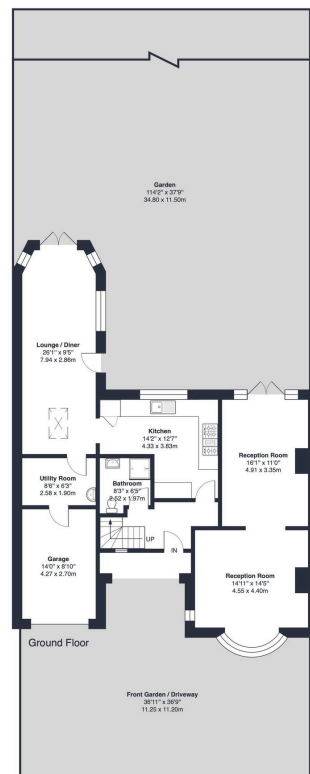

  
 Great Thrift, BR5  
 Approximate Gross Internal Area = 1797 sq ft / 166.9 sq m  
 Outbuilding = 162 / 15.1 sq m  
 Approximate Total Area = 1936 sq ft / 179.9 sq m

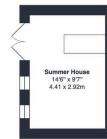

Outbuilding

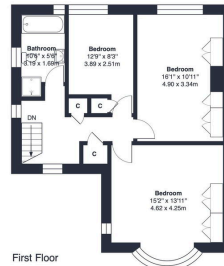

First Floor



This plan is for layout guidance only and not drawn to scale unless stated. Windows and door openings are approximate. Wall and door thicknesses are shown in the construction of the plan, we would advise interested parties to check all dimensions. Prices and complete listings plan to making any decision about your property. Produced by Reids Group Ltd for www.reidsproperty.co.uk. Copyright 2020.

Attractive Three Bedroom Semi-Detached Family Home In Petts Wood.